

Warren High School

As recorded on the album
CHILDREN OF LIMA Fantasy F-9477

Where Is The Love

by Ralph MacDonald & William Salter
arranged by Alan Broadbent

Sax1
lead alto

EASY ROCK

Sax 1
lead alto

47 EbMA7 48 AbMA7 49 Dmi7/G

50 51 (h) CMA7 52 Eb7

53 AbMA7 54 Dmi7/G 55 CMA7

56 Eb7 57 AbMA7 58 Dmi7 Dmi7/G SLOW GLISS.

59 60 61-66

67 75 82

83 DIET. AS IS 84 85 86

Sax 1
lead alto

87 88 89 90

91 **DUET. AS IS**
#1 - CMA7

92 93

94 95 96 97

98 99 100 101

102 103 104 105

108 **AD LIB**

106 107 108 109

110 111 112 113

114 115 116

Warren High School

As recorded on the album
CHILDREN OF LIMA Fantasy F-9477

Where Is The Love

Sax 2
lead tenor

by Ralph MacDonald & William Salter
arranged by Alan Broadbent

(EASY ROCK)

DUET. AS IS

8

9

15

17

23

26

27

34

34-41

43

8

43-50

Sax 2
lead tenor

51 8

51-58

SOLD-AD LIB (AS PERFORMED BY FRANK TIBERI)

59

FMA7 Cm6 7 DbMA7

Eb7 AbMA7 DbMA7

Gmi7/C FMA7

Ab7 DbMA7

Gmi7/C FMA7

Ab7 DbMA7 Gmi7

75 (END SOLD)

Sax 2
lead tenor

6

77-82

83

DUET

84

85

86

87

88

89

GLISS.

90

91

FMA7

Ab7

DbMA7

92

93

94

Gmi7

C7

FMA7

Ab7

BbMA7

Gmi7/C

95

96

97

98

99

100

(AS IS)

101

102

103

104

105

106

107

108

(AD LIB)

FMA7

Cmi7

BbMA7

109

110

111

EbMA7

FMA7

Cmi7

112

113

114

BbMA7

Eb7

FMA7

115

116

Warren High School

As recorded on the album
CHILDREN OF LIMA Fantasy F-9477

Where Is The Love

Sax 3
opt. alto

by Ralph MacDonald & William Salter
arranged by Alan Broadbent

(EASY ROCK $\text{♩} = 100$)

Sax 3
opt. alto

51 *mf* 52 53 54

59 60 *mp* 61 62-66 5

67 67-72 6 73 *mf*

74 75 *f* 76 77

78 79 80 81

82 83 83-90 8

91 92 *mp* 93 *mf* 94

95 96 97 *f* 98

99 100 100-107 108 *mf*

109 110 111 112

113 114 115 116

Warren High School

As recorded on the album
CHILDREN OF LIMA Fantasy F-9477

Where Is The Love

Sax 4
tenor

by Ralph MacDonald & William Salter
arranged by Alan Broadbent

(EASY ROCK $\text{♩} = 100$)

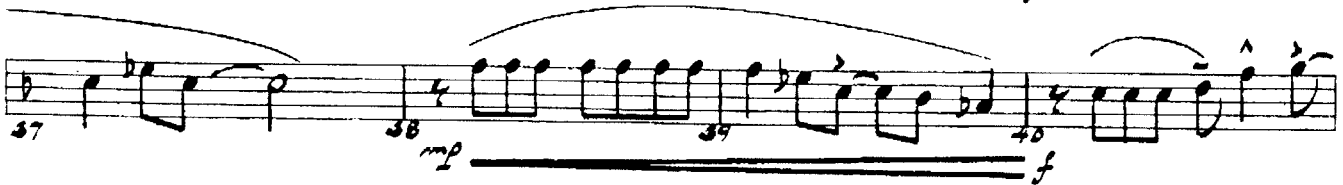
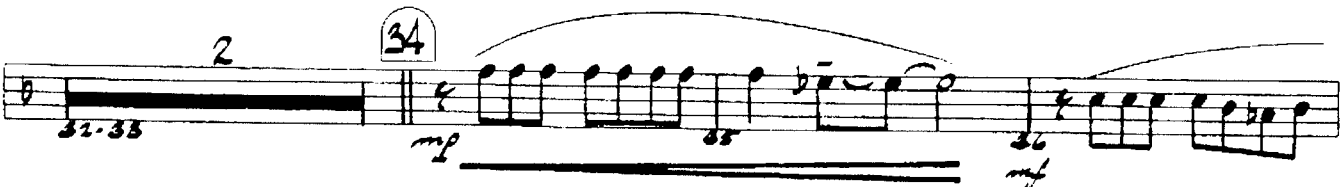
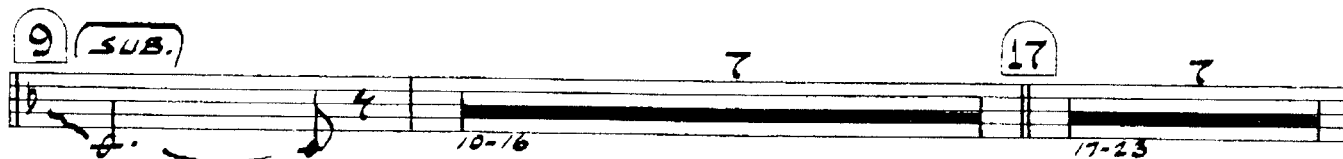
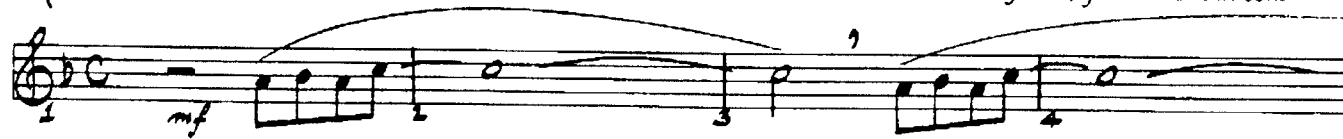

Sax 4
tenor

Warren High School

As recorded on the album
CHILDREN OF LIMA Fantasy F-9477

Where Is The Love

Sax 5
baritone

by Ralph MacDonald & William Salter
arranged by Alan Broadbent

(EASY ROCK $\text{♩} = 100$)

Sax 5
baritone

Where Is The Love

Trumpet 1

by Ralph MacDonald & William Salter
arranged by Alan Broadbent

(EASY ROCK $\text{♩} = 100$)

1 *mf*

5

9 7 17 9

10-16 17-25

26 8 34 *mp* 35

26-33

36 *f* 37 38 *mp* 39

40 *f* 41 42 43 ALTO 8 43-50

51 (TO FLUGEL) 7 59 Tenor

51-57 58 *mf*

60 *mf* 61 62-64 3

Trumpet 1

66 *mf* 67 67-74 8 (TO TRUMPET)

75 *f* 76 77 78

79 80 81 82

83 8 91 92 93 *mf* *mf*

94 95 96 97

98 99 100 100-107 108

109 *mf* 110 111 112

113 114 115 116

Warren High School,

Where Is The Love

Trumpet 2

by Ralph MacDonald & William Salter
arranged by Alan Broadbent

(EASY ROCK $\text{♩} = 100$)

Trumpet 2

65 ⁶⁷ 6 TO TRUMPET
67-72

73 *mf* 74 ⁷⁵ *f* 76

77 78 79 80

81 82 ⁸³ 8 83-90

⁹¹ *mf* 92 *mf* 93 94

95 *mf* 96 97 98

99 ¹⁰⁰ 8 ¹⁰⁸ 100-107

109 *mf* 110 111 112

113 114 115 116

Warren High School

Trumpet 3

Where Is The Love

by Ralph MacDonald & William Salter
arranged by Alan Broadbent

(EASY ROCK ♩ = 100)

(FLUGEL)

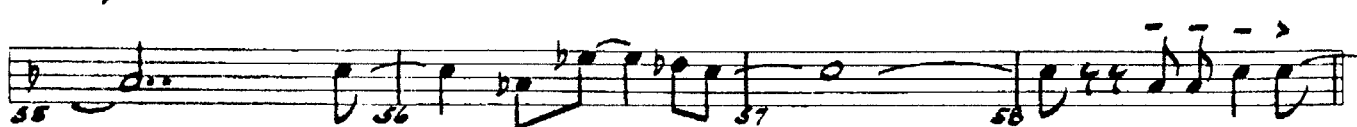
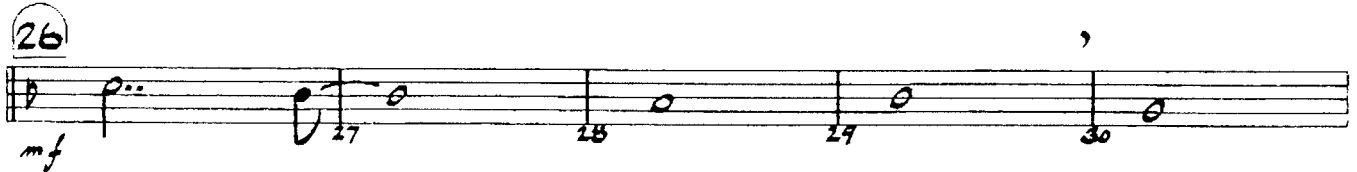
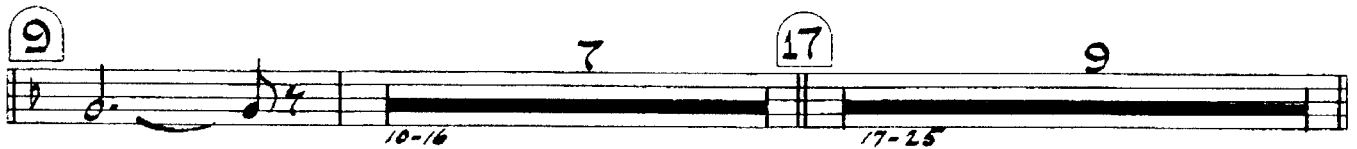
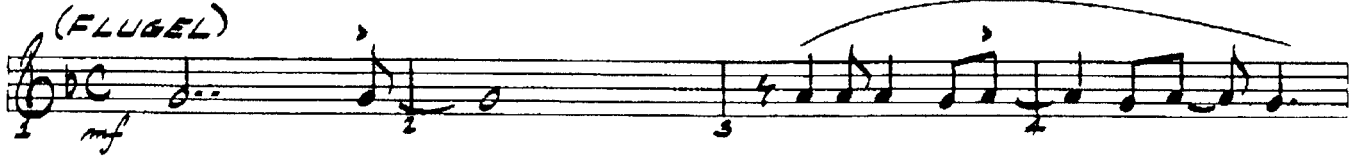

Trumpet 3

59 *mf* 60 61 62-64 3

65 *mp* 66 67-72 6 (TO TRPT.)

73 *mf* 74 75 76

77 78 79 80

81 82 83-90 8

91 *mp* 92 93 94 *mf*

95 *mp* 96 97 *f* 98

99 100 100-107 8 108 *mf*

109 110 111 112

113 114 115 116

Warren High School

As recorded on the album
CHILDREN OF LIMA Fantasy F-9477

Where Is The Love

Trumpet 4

by Ralph MacDonald & William Salter
arranged by Alan Broadbent

EASY ROCK ♩ = 100

(FLUGEL)

Trumpet 4

Trumpet 5

Where Is The Love

(EASY ROCK $\text{♩} = 100$)

(FLUGEL)

by Ralph MacDonald & William Salter
arranged by Alan Broadbent

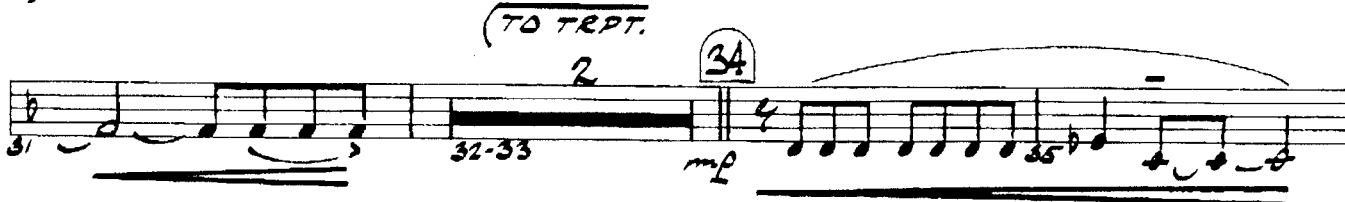
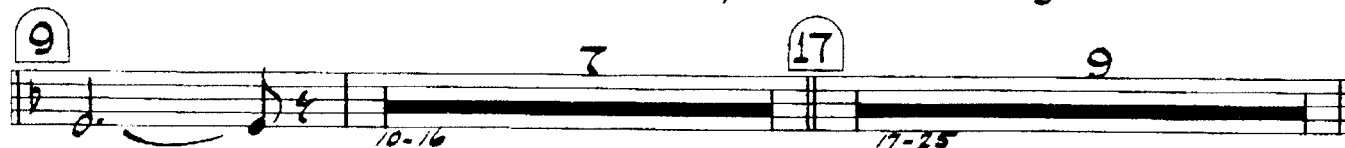

Trumpet 5

Trombone 1

Where Is The Love

by Ralph MacDonald & William Salter
arranged by Alan Broadbent

(EASY ROCK $\text{♩} = 100$)

Trombone 1

As recorded on the album
CHILDREN OF LIMA Fantasy F-9477

Where Is The Love

Trombone 2

(EASY ROCK ♩ = 100)

by Ralph MacDonald & William Salter
arranged by Alan Broadbent

Trombone 2

Trombone 3

Where Is The Love

by Ralph MacDonald & William Salter
arranged by Alan Broadbent

(EASY ROCK ♩ = 100)

Trombone 3

BASS

Where Is The Love

Bassist

by Ralph MacDonald & William Salter
arranged by Alan Broadbent

(EASY ROCK ♩ = 100)

The bass line is written in 4/4 time with a key signature of one flat (Bb). It consists of 36 measures across eight staves. The notes are represented by vertical stems with flags, indicating a steady eighth-note or quarter-note rhythm. Chord symbols are placed above the staff to indicate the harmonic structure. Measure numbers 1 through 36 are marked at the beginning of each measure.

Chord symbols and measure numbers:

- Measures 1-4: EbMA7, Bbmi7, AbMA7, Db7#11
- Measures 5-8: EbMA7, Bbmi7, AbMA7, Db7#11
- Measures 9-12: EbMA7, Bbmi7, AbMA7, Db7#11
- Measures 13-16: GbMA7, CbMA7, Fmi7/Bb, .
- Measures 17-20: EbMA7, Gb7, CbMA7, Fmi7/Bb, Bb7
- Measures 21-24: EbMA7, Gb7, CbMA7, Fmi9, Fmi7/Bb
- Measures 25-28: Fmi7/Bb, EbMA7, Bbmi7, AbMA7
- Measures 29-32: Db7#11, GbMA7, CbMA7, Fmi7/Bb
- Measures 33-36: Fmi7/Bb, Eb9, Gb7, CbMA7

BASS

Handwritten bass line for the song "Where is The Love - 2". The music is in B-flat major (two flats) and 4/4 time. The bass line consists of 16 measures, grouped into four systems of four measures each. Chord symbols are written above the notes, and measure numbers are written below the staff. Some measures contain rests. A double bar line is present in measures 43, 51, 59, and 67. Dynamics markings include *mp* and *f*.

Measure 37: $Fmi7/Bb$, $Bb7$, $Eb^6/9$, $Gb7$, $CbMA7$, $Fmi7$, $Fmi7/Bb$

Measure 41: $AbMA7$, $Db7$, $GbMA7$, $CbMA7$

Measure 43: $EbMA7$, $Bbmi7$ (*mp*)

Measure 45: $AbMA7$, $Db7$, $GbMA7$, $CbMA7$

Measure 49: $Fmi7/Bb$, $EbMA7$, $Gb7$

Measure 53: $CbMA7$, $Fmi7/Bb$, $EbMA7$, $Gb7$, $CbMA7$

Measure 57: $Fmi7$, $Fmi7/Bb$, $EbMA7$, $Bbmi7$ (*mp*)

Measure 61: $AbMA7$, $Db7^{#11}$, $GbMA7$, $CbMA7$

Measure 65: $Fmi7/Bb$, $EbMA7$, $Gb7$

Measure 69: $CbMA7$, $Fmi7/Bb$, $EbMA7$, $Gb7$, $CbMA7$

Measure 73: $Fmi7$, $Fmi7/Bb$, $EbMA7$, $Bbmi7$ (*f*)

BASS

AbMA7 77 Db7 78 GbMA7 79 CbMA7 80

Fmi7/bb 81 EbMA7 83 Bbmi7 84

AbMA7 85 Db7 86 GbMA7 87 CbMA7 88

Fmi7/bb 89 Eb6/9 91 Gb7 92

CbMA7 93 Fmi7/bb 94 Bb7 95 Eb6/9 96 Gb7 97 CbMA7

Fmi7 97 Fmi7/bb 98 EbMA7 100

Bbmi7 101 AbMA7 102 Db7#11 103 EbMA7 104

Bbmi7 105 AbMA7 106 Db7#11 107 EbMA7 108

Bbmi7 109 AbMA7 110 Db7#11 111 EbMA7 112

Bbmi7 113 AbMA7 114 Db7#11 115 EbMA7 116

Where Is The Love

Drums

(EASY ROCK $\text{♩} = 100$)
BOSSA NOVA

by Ralph MacDonald & William Salter
arranged by Alan Broadbent

Drums

Drums

77 (4) 80 (6)

81 (8) 83 (2) 84 mp

85 (4) 86 (2) 87 88 (6)

89 (8) 91 (2) 92 mp

93 (4) 94 95 mp 96 (6)

97 (FILL) (8) 99 (100) f

101 (2) 102 (4) 103 104

105 (6) 106 (8) 108 mf

109 (2) 110 (4) 111 112

113 (6) 114 (8) 115 116

Where Is The Love

Guitar

(EASY ROCK ♩ = 100)

by Ralph MacDonald & William Salter
arranged by Alan Broadbent

Measures 1-4: EbMA7, Bbmi7, AbMA7, Db7#11

Measures 5-8: EbMA7, Bbmi7, AbMA7, Db7#11

Measures 9-12: EbMA7, Bbmi7, AbMA7, Db7#11

Measures 13-16: GbMA7, CbMA7, Fmi7/bb, .

Measures 17-20: EbMA7, Gb7, CbMA7, Fmi7/bb, bb7

Measures 21-24: EbMA7, Gb7, CbMA7, Fmi9, Fmi7/bb

Measures 25-28: Fmi7/bb, EbMA7, Bbmi7, AbMA7

Measures 29-32: Db7#11, GbMA7, CbMA7, Fmi7/bb

Measures 33-36: Fmi7/bb, Eb9, Gb7, CbMA7

Guitar

- System 1: Fmi7/Bb (37), Bb7 (38), Eb6/9 (39), Gb7 (40), CbMA7 (41), Fmi7 (42), Fmi7/Bb (43)
- System 2: EbMA7 (43), Bbmi7 (44), mp
- System 3: AbMA7 (45), Db7 (46), GbMA7 (47), CbMA7 (48)
- System 4: Fmi7/Bb (49), EbMA7 (51), Gb7 (52)
- System 5: CbMA7 (53), Fmi7/Bb (54), EbMA7 (55), Gb7 (56), CbMA7 (57)
- System 6: Fmi7 (57), Fmi7/Bb (58), EbMA7 (59), Bbmi7 (60)
- System 7: AbMA7 (61), Db7#11 (62), GbMA7 (63), CbMA7 (64)
- System 8: Fmi7/Bb (65), EbMA7 (67), Gb7 (68)
- System 9: CbMA7 (69), Fmi7/Bb (70), EbMA7 (71), Gb7 (72), CbMA7 (73)
- System 10: Fmi7 (73), Fmi7/Bb (74), EbMA7 (75), Bbmi7 (76), f

Guitar

AbMA7 Db7 GbMA7 CbMA7

Fmi7/bb EbMA7 Bbmi7

AbMA7 Db7 GbMA7 CbMA7

Fmi7/bb Eb6/9 Gb7

CbMA7 Fmi7/bb Bb7 Eb6/9 Gb7 CbMA7

Fmi7 Fmi7/bb EbMA7

Bbmi7 AbMA7 Db7#11 EbMA7

Bbmi7 AbMA7 Db7#11 EbMA7

Bbmi7 AbMA7 Db7#11 EbMA7

Bbmi7 AbMA7 Db7#11 EbMA7

Where Is The Love

Piano

(EASY ROCK $\text{♩} = 100$)
(COMP AD LIB)

by Ralph MacDonald & William Salter
arranged by Alan Broadbent

17

26

34

Piano

43

51

43

51

59

67

75

- Measure 77: Chords $A\flat MA7$ and $b\flat$ (basso).
- Measure 78: Chords $D\flat 7$ and $b\flat$ (basso).
- Measure 79: Chords $G\flat MA7$ and $b\flat$ (basso).
- Measure 80: Chords $C\flat MA7$ and $b\flat$ (basso).

83

- Measure 81: Chords $Fmi7/b\flat$ and $b\flat$ (basso).
- Measure 82: Chords $Fmi7/b\flat$ and $b\flat$ (basso).
- Measure 83: Chords $E\flat MA7$ and $b\flat$ (basso).
- Measure 84: Chords $B\flat mi7$ and $b\flat$ (basso).

- Measure 85: Chords $A\flat MA7$ and $b\flat$ (basso).
- Measure 86: Chords $D\flat 7 \#11$ and $b\flat$ (basso).
- Measure 87: Chords $G\flat MA7$ and $b\flat$ (basso).
- Measure 88: Chords $C\flat MA7$ and $b\flat$ (basso).

91

- Measure 89: Chords $Fmi7/b\flat$ and $b\flat$ (basso).
- Measure 90: Chords $Fmi7/b\flat$ and $b\flat$ (basso).
- Measure 91: Chords $E\flat 6/4$ and $b\flat$ (basso).
- Measure 92: Chords $G\flat 7$ and $b\flat$ (basso).

- Measure 93: Chords $C\flat MA7$ and $b\flat$ (basso).
- Measure 94: Chords $Fmi7/b\flat$, $B\flat 7$, and $b\flat$ (basso).
- Measure 95: Chords $E\flat 6/4$ and $b\flat$ (basso).
- Measure 96: Chords $G\flat 7$, $C\flat MA7$, and $b\flat$ (basso).

100

97 98 99 100

Fmi7 Fmi7/bb EbMA7

101 102 103 104

Bbmi7 AbMA7 Db7#11 EbMA7

108

105 106 107 108

Bbmi7 AbMA7 Db7#11 mf EbMA7

109 110 111 112

Bbmi7 AbMA7 Db7 EbMA7

113 114 115 116

Bbmi7 AbMA7 Db7 EbMA7